Developing better drug education *6*

Winter can't stop Elena Delle Donne *9*

red eye

Wednesday
DECEMBER 2, 2015

★ FREE ★

A Chicago Tribune publication

ANTHONY SOUFFLE / TRIBUNE

COP OUT

FOLLOWING CRITICISM AND PROTESTS, EMANUEL DISMISSES POLICE SUPERINTENDENT GARRY MCCARTHY ***PAGES 3,4***

BY SAMANTHA NELSON FOR REDEYE | REDEYE@REDEYECHICAGO.COM » GET MORE SPONTANEOUS EAT. DRINK. DO. IDEAS AT REDEYECHICAGO.COM

EAT

LOCAL BOOZE & FOOD HOLIDAY MARKET

CH Distillery *564 W. Randolph St. 312-707-8780*
Shop for limited-edition bottles of CH vodka, other spirits, bar accessories and apparel plus food from Mama's Nuts, Ethereal Confections and West Loop Salumi. Shoppers are greeted with complimentary punch. 11 a.m.-3 p.m. No cover.

DRINK

STACHE BASH

Bull & Bear
431 N. Wells St. 312-527-5973
Sample Traveler Beer Co.'s Jolly Traveler shandy, get tips from a Trunk Club stylist and enter to win a one-year subscription to Dollar Beard Club at this benefit for the Movember Foundation. 6-9 p.m. No cover.

SOMMELIER FOR A DAY

Three Forks
180 N. Field Blvd. 312-938-4303
Sommelier Chris McFall leads a tasting of five Italian wines paired with appetizers. 5-7 p.m. $20.

BREWLIGHTS

Lincoln Park Zoo
2200 N. Cannon Drive
312-742-2000
Sample 12 beers while visiting animals and taking in a display of 2 million holiday lights at the second annual benefit bash. 5:30-10 p.m. $60. Tickets: **lpzoo.org**

DO

A NIGHT OF HOLIDAY STYLE

FREE

The Frock Shop
2150 S. Canalport Ave.
877-376-2571
Check out a fashion presentation spotlighting Chicago designer Suzette Opara's holiday collection and get tips for dressing up for holiday parties while having appetizers from Dinosaur Bar-B-Que along with sangria and wine. 6-8 p.m.

3-DAY FORECAST

WEDNESDAY
37 34
Chance of snow

THURSDAY
42 33
A bit warmer

FRIDAY
46 32
Lots o' sun

HAPPY HOUR OF THE DAY Mercat a la Planxa (638 S. Michigan Ave. 312-765-0524) offers half-price sangria and $6 Budweiser and Bud Light from 4-6 p.m.

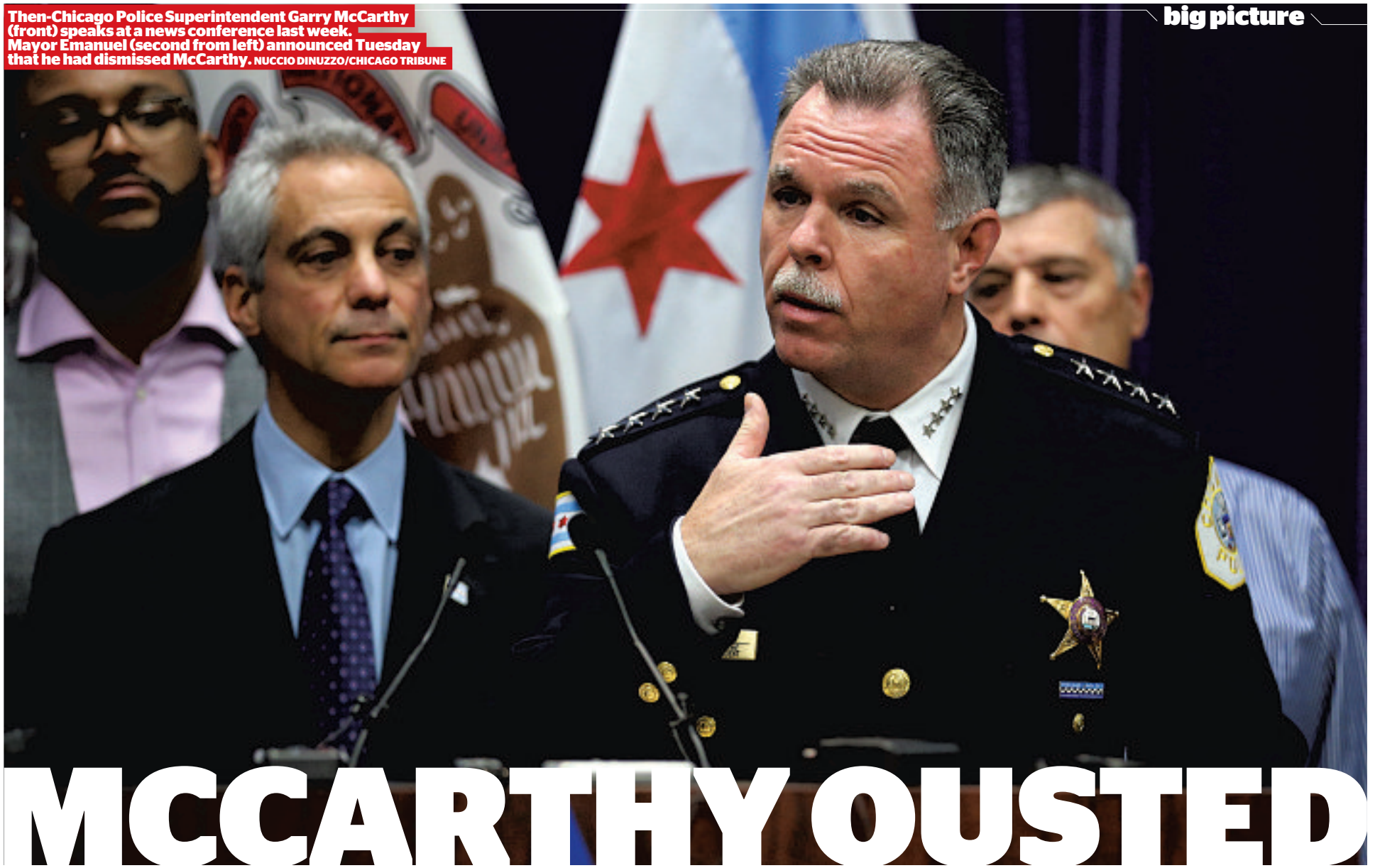

Then-Chicago Police Superintendent Garry McCarthy (front) speaks at a news conference last week. Mayor Emanuel (second from left) announced Tuesday that he had dismissed McCarthy. NUCCIO DINUZZO/CHICAGO TRIBUNE

MCCARTHY OUSTED

EMANUEL DISMISSES POLICE SUPERINTENDENT IN WAKE OF OUTCRY OVER MCDONALD SHOOTING

Chicago Tribune

After dumping his handpicked top cop–fallout from the shooting death of a black teen by a white police officer—Mayor Emanuel said he'll conduct a "thorough" search for a new police superintendent.

In a news conference Tuesday announcing Superintendent Garry McCarthy's ouster, Emanuel made broad references to "reforms" needed within the department.

"This is not the end of the problem, but it is the beginning to the solution of the problem," Emanuel said at a City Hall news conference on Tuesday. "There are systematic challenges that will require sustained reforms. It is a work in progress as we continue to build the confidence and the trust by the public in our police force."

Emanuel tapped McCarthy in 2011 and stood by the superintendent, who oversees a force of roughly 10,000 officers, through various rocky patches, including a major spike in homicides and a number of high-profile murders and shootings of young children caught in the gang gunfire of Chicago's most violent neighborhoods.

Then came the intense criticism of how the two handled the police shooting of 17-year-old Laquan McDonald on a South Side street in October 2014.

For much of the past year, Emanuel and his lawyers fought in court to keep a police dash-camera video of the shooting under wraps, arguing that releasing it publicly could interfere with a state's attorney and federal investigations into the shooting.

For more coverage on the Garry McCarthy ousting, turn to Page 4

A Cook County judge's ruling forced Emanuel to release the video to the public last week, and the fallout for McCarthy and Emanuel was sharp and immediate.

The more-than-weeklong protests and public backlash—in Chicago and across the country—contributed to McCarthy's ouster.

Asked by a reporter if Emanuel thought he would become a distraction himself and would consider resigning, the mayor responded, "You'll make that judgment. I think I'm doing my job. And I try to do it every day, do it in a professional way."

AP CONTRIBUTED

TIMELINE
A look at the key moments that led to the ouster of Chicago Police Superintendent Garry McCarthy
ASSOCIATED PRESS

2014 — 2015

OCT. 20
Officer Jason Van Dyke responds to a call about a teenager breaking into cars and stealing radios. He shoots 17-year-old Laquan McDonald, whom authorities say is armed with a knife, 16 times, killing him.

FEB. 27
Lawyers for McDonald's family approach City Hall about a possible settlement without filing a lawsuit, according to Emanuel. This was three days after the mayor failed to win a majority of votes in his re-election bid, forcing him into the city's first mayoral runoff.

APRIL 7
Emanuel defeats Cook County Commissioner Jesus "Chuy" Garcia to win a second term. The mayor made a special appeal to black voters during his campaign.

APRIL 8
Attorneys for the city and the McDonald family agree to settle for $5 million after previously meeting twice.

APRIL 15
The Chicago City Council votes to pay a $5 million settlement to McDonald's family, who didn't sue the city.

MAY 26
A journalist files a Freedom of Information Act request for the squad car dash-cam video of the shooting. After the city denies the request, citing an ongoing investigation, he files a lawsuit.

NOV. 19
A Cook County judge orders Chicago officials to release the video on or before Nov. 25.

DEC. 1
Emanuel dismisses police Superintendent Garry McCarthy and names a five-member task force to make recommendations on improving police accountability. Chief of Detectives John Escalante is to serve as interim chief.

Tired Of Your Job? Start A New Career!

CRIMINAL JUSTICE

COURT REPORTING

PARALEGAL STUDIES

BUSINESS ADMINISTRATION & ENTREPRENEURSHIP

Open House

Learn more about our Associate Degree Programs

Wednesday, December 9th, at 4:00pm - 5:30pm

29 E. Madison Street, Chicago, IL

www.MacCormac.edu

Call 312-922-1884

Scholarships Available

MacCormac College

An accredited private non-profit college

With the top cop out, time for Emanuel to step down

Matt Lindner
▪ redeye@redeyechicago.com
▪ @mattlindner

Chicago is broken, and it's becoming increasingly clear that Rahm Emanuel is not the right person to fix our beloved city.

On Tuesday morning, Mayor Emanuel dismissed Chicago Police Superintendent Garry McCarthy, a move that, frankly, was long overdue given how badly the Laquan McDonald case was bungled. Emanuel fought releasing police dash-cam video of the shooting; and in the end, it would take a year-plus and a court order for the video to be released to the public.

If you've seen the video, you know damn well why the city didn't want it to come to light. McDonald, 17, was shot 16 times on a South Side street and died. Officer Jason Van Dyke has been charged in connection with the October 2014 killing. Months after the fatal shooting, Emanuel was re-elected, something that likely never would have happened had the video come to light prior to the election.

If you've seen the video or even have had its contents described to you, you cannot help but be outraged by the utter brazenness of Van Dyke's behavior.

Everyone saw what happened once the video came out. Protesters organized, shutting down business on Michigan Avenue on Black Friday. Their message was simple and completely justified. They're fed up with how things are, and they want actual change, not just empty rhetoric aimed at soothing them until the next actual problem bubbles to the surface.

Enough. Just ... enough.

The only thing that's transparent about the Emanuel administration is that it has absolutely no desire to be transparent to the voters who elected him not once but twice.

GETTY IMAGES

In announcing McCarthy's ouster, Emanuel said that public trust in the Chicago Police Department has "eroded."

I'm sorry, did I miss something? When has the public trust of the Chicago Police Department ever been completely on solid ground?

In nearly all of his public statements since the Laquan McDonald video was released, Emanuel continues to come back to the same word: accountability. Somebody needs to be held accountable for this, somebody needs to be accountable for that.

The next time Rahm talks about accountability, somebody needs to hand him a mirror and tell him to look deep into it.

Enough is enough. Chicago is broken, and it's going to take a lot more than Emanuel and the current administration to fix it.

McCarthy is the first domino to fall, but he should by no means be the last. Emanuel is right when he says, "We have a lot of work to do." We do have a lot of work to do, not just on the government level but as residents of the third largest city in the United States.

Emanuel talks about wanting to be responsible, about accountability, knowing full well that the voters who put him into office this year cannot hold him accountable until the next election cycle in 2019 — if he runs again.

It's embarrassing. McCarthy's dismissal is just the beginning. It's time for Rahm Emanuel to step down.

MATT LINDNER IS A REDEYE CONTRIBUTOR.

For more coverage on the Garry McCarthy ousting, turn back to Page 3

A Chicago Tribune publication
redeyechicago.com

General Manager: Maggie Wartik, @mwartik

CONTACT US
Newsroom: 312-222-4970
redeye@redeyechicago.com
Advertising: 312-527-8077
advertisingredeye@tribune.com
Classifieds: 312-222-2222
Circulation: redservice@tribune.com

A SIB OF THE TRIB
RedEye, a Chicago Tribune publication, is published five days a week, except on certain holidays. Unsolicited manuscripts, articles, letters and pictures sent to the Chicago Tribune are sent at the owner's risk.

Copyright ©2015 Chicago Tribune Company LLC. All rights reserved as to the entire content. Not for resale.

Star GIFTS

Celebrate

WITH GIFTS FROM TOP BRANDS!
To see the entire **STAR GIFTS** collection, visit macys.com/gifts

STAR GIFT ANGEL PASSION STAR THIERRY MUGLER
New and only at Macy's! Refillable Eau de Parfum Spray, 1.7 oz. $120. ★ WebID 2339493.

STAR GIFT BOSS THE SCENT
New & only at Macy's! 3-pc. set, only $88, a $124 value. ★ WebID 2357727.

STAR GIFT BENEFIT
Only at Macy's. 4-pc. set, only $46, a $102 value. ★ WebID 2245867.

STAR GIFT VERSACE EROS
3-pc. set, only $91, a $162 value. ★ WebID 2357741.

STAR GIFT CLINIQUE
Only at Macy's. 5-pc. Kisses Lip Set, only $25, an $80 value. ★ WebID 2391879.

STAR GIFT ORIGINS
Only at Macy's. 5-pc. Greats Set, only $56, a $109 value. ★ WebID 2391886.

STAR GIFT ELIZABETH ARDEN
Only at Macy's. 5-pc. Holiday Lip Kit. $25. ★ WebID 2389460.

NEW! FREE SHIPPING ON ALL ONLINE BEAUTY ORDERS.
NO MINIMUM PURCHASE!
U.S. ONLY.

the magic of macy's.com

NEW! FREE SHIPPING ON ALL ONLINE BEAUTY ORDERS & FREE RETURNS U.S. only. Exclusions apply; see **macys.com/freereturns** ➤ Advertised merchandise may not be carried at your local Macy's and selection may vary by store. Prices & merchandise may differ on macys.com. 5110530

Panelists speak at a presentation organized by drug awareness group Live4Lali at Stevenson High School in November. LENNY GILMORE/REDEYE

FORGET D.A.R.E.

NEW DRUG, ADDICTION EDUCATORS SHIFT FROM SCARE TACTICS TO BETTER INFORMATION

By Zachary Siegel | FOR REDEYE

In an early '90s PSA, Pee Wee Herman, red bow tie and all, looked straight into the camera and said that every time you use crack, you run the risk of dying. During that time, D.A.R.E. was sending police officers into elementary school classrooms, carrying the message that marijuana is a gateway drug. In the year 2000, MTV and Oprah professed that ecstasy melts holes in your brain. With the distortion of time, these discredited claims have concretized as myth.

WHAT WAS THE IMPACT OF D.A.R.E.?

Research shows that campaigns of zero tolerance and scare tactics may backfire, sparking the curiosity to experiment. Based on outcomes of randomized controlled trials, D.A.R.E, or Drug Abuse Resistance Education, made an Emory University researcher's list of "Psychological Treatments that Cause Harm." In a 2002 review of D.A.R.E., psychologist Chudley Werch and health educator Deborah M. Owen reported a tendency for teens who went through D.A.R.E. to be more likely to drink and smoke than adolescents not exposed to the program.

"When I was in fifth grade, a police officer came into our classroom every week to talk to us about drugs and tobacco," said Luisa Dahlstedt, 15, a sophomore at Adlai E. Stevenson High School in the Northwest suburbs. "He told us crazy things like if we did any of this stuff, our chances of dying were very high." Luisa said the officer was a D.A.R.E officer.

While there is much contention regarding what schools should be telling their students about drugs, given the rates of premature death from opiate overdose seen in young people today, experts agree something must be done. Exactly what to tell young people depends on who you ask.

'WE NEED TO BE TALKING ABOUT DRUGS IN A MUCH MORE REALISTIC WAY'

Kathleen Kane-Willis, director of the Illinois Consortium on Drug Policy at Roosevelt University, fears that drug education for teens is still behind the times.

"I think we need to be talking about drugs in a much more realistic way, and we're not doing that," she said. "But the fact that we can now have a conversation around heroin is an improvement."

Kane-Willis noted that not long ago, heroin wasn't even allowed to be brought up in school drug education. It was relegated to a shadowy category called "other drugs," she said.

According to the Centers for Disease Control and Prevention, from 2010 through 2013, heroin-related death rates for adults aged 18 to 24 increased over twofold.

SHOULD TEENS BE 'SCARED STRAIGHT' ON DRUG USE?

Jerry Otero is the youth policy manager at the Drug Policy Alliance, a New York-based nonprofit with the principal goal of ending the American war on drugs. Otero said that he emphasizes that young people need to have a more sane and realistic relationship with drugs, which he said are a fact of life.

"When it comes to young people, we rely on cynical tropes like, 'They are out of control—they need to be scared straight!' and 'Drugs have their own gravitational pull and all use will always end badly,' [which] inform our response," Otero said.

"School-based drug education may in fact

be at odds with itself," he said. "School is presumably a place where you encourage critical thinking, but this abstinence-only, zero-tolerance style drug education is really just bent on messaging."

HEROIN-SPECIFIC LESSONS, OVERDOSE PREVENTION

Kane-Willis and her team at Roosevelt conducted focus groups on young people ages 18 to 24 who had used an illicit substance while in high school. The majority felt they were told partial truths, and information about heroin was almost nonexistent.

That isn't the case at Stevenson, where the nurses on staff were the first in Lake County to be trained in administering naloxone, an opiate antagonist that reverses the effects of overdose.

Community activists from a nonprofit group called Live4Lali provided the naloxone training. The group also speaks to sophomores during their health class as part of the school's new drug education curriculum.

"You're all smart, you're not dumb, and for anyone to treat you any other way is an insult," Chelsea Laliberte, executive director of Live4Lali, said during a presentation to sophomores in November. Laliberte lost her younger brother, Alex, to an overdose in 2008, and has since committed herself to overdose prevention activism.

Laliberte told RedEye that Live4Lali's approach is antithetical to old programs such as D.A.R.E.

"A lot of us went to this high school," she said. "We're part of this community. We don't tell the students what to think or what to do."

"Students deserve to make their own choices, and they deserve to know all of the information, not just a segment selected to prove a point or push an agenda," she said.

EDUCATING STUDENTS ON MORE THAN JUST DRUGS

Live4Lali's recent presentation on opiates at Stevenson was not bound to drugs and their potential harms. Self-esteem, mental health and bullying were frequently mentioned. And rather than utilizing societal judgment or tough love toward drug users, their message was bent on compassion.

"For myself and the Stand Strong Coalition [a local group focused on preventing drinking and drug use among youth in the community], we do not look at this as a moral or legal issue but rather a health concern, given the potential negative impact of drugs on the developing brain and body," Cristina Cortesi, Stevenson's substance abuse prevention coordinator, told RedEye.

Sarah Comm, 21, has been in recovery from drugs and alcohol for two years, and graduated from Stevenson in 2013. In a speech delivered to students as part of Live4Lali's presentation, she paused to address the young women of the class in particular.

"I was so uncomfortable with myself," she said. "That's part of why I used. Just be OK with being yourself, that's what people are attracted to: authenticity."

RESPONSE TO NEW METHOD OF DRUG EDUCATION

Tanvee Patankar, 15, a sophomore at Stevenson, recalled that in fifth grade, "We were told to 'just say no,' and that drugs are bad."

After hearing Live4Lali's session on opiates, Tanvee said, "I felt I was taught a lot more about drugs than I was in the past. I'm more aware of what's going on around me now... it's a little bit scary."

She added, "I feel pretty sure that I'll never do heroin."

Her classmate Luisa remarked how different the experience was from her previous drug education.

"I think there's a big difference. Back then, there was a police officer, so of course it's being told from a legal standpoint that drugs are bad," she said. "This felt more real. Real people, real situations. I could relate more."

Both teens walked away feeling a bit of hope for drug users.

"It's not just, 'Oh you'll die and go to jail,' it's real people with real problems, they're just like all of us," Tanvee said.

ADDICTION
A YEARLONG EXPLORATION OF DEPENDENCY
/ADDICTION
#ADDICTION2015

A SON'S OVERDOSE MOTIVATES CHANGE

Denise Cullen still has photos of her son Jeffrey posing next to his first surfboard wearing a D.A.R.E. T-shirt. He died of an accidental drug overdose in 2008, but his death was not in vain.

Since she took on the role of executive director of Grief Recovery After a Substance Passing (GRASP), Denise and her husband, Gary, have played instrumental roles in the lives of families who have lost loved ones to overdose.

Cullen is also a social worker and believes young people shouldn't be subjected to war stories and scare tactics as part of drug education. She recommends that parents and teachers use the Drug Policy Alliance's program called "Safety First: A Reality-Based Approach to Teens and Drugs."

She is also a big fan of Andrew Weil and his book "From Chocolate to Morphine: Everything You Need to Know about Mind-Altering Drugs." She believes these are effective ways to educate teens about drugs that don't involve half-truths and threats of potential harm.

YOU CAN FIND OUR COVERAGE OF ADDICTION ONLINE AND IN PRINT EVERY WEDNESDAY THIS YEAR. AS EVER, WE'D LIKE TO HEAR YOUR FEEDBACK. IF YOU WANT US TO CONSIDER SHARING YOUR STORIES, SEND THEM TO REDEYE@REDEYECHICAGO.COM WITH "ADDICTION" IN THE SUBJECT LINE.

**ZACHARY SIEGEL IS A REDEYE CONTRIBUTOR.
REDEYE@REDEYECHICAGO.COM | @REDEYECHICAGO**

Chicago Treatment and Counseling Centers

Outpatient Methadone Maintenance

WE CAN HELP!!!
NO WAITING LIST

- **Our $100 REFERRAL BONUS ~ Existing clients who refer a new enrollment to the program will be given $100 credit on their bill**
- **Former clients can return to the program and have any owed balance waived FOREVER**

(Terms and conditions apply)

Referred clients MUST mention referring client AT THE TIME OF ENROLLMENT. Returning clients who are having an owed balance waived must pay $65 upon intake. All clients must sign a payment contract requiring payment of their balance in full every Monday.

WE ALSO PROVIDE DUI AND SUBOXONE SERVICES
Please email: info@chicagotreatment.com

4 LOCATIONS TO SERVE YOU:

**3520 S. Ashland Ave.
Chicago, IL 60609**
We have recently moved to this location
773.523.3400
($50 weekly)

**4453 N. Broadway Ave.
Chicago, IL 60640**
773.506.2900
($45 weekly)

**1849 S. Cicero Ave.
Cicero, IL 60804**
708.656.9500
($50 weekly)

**5635 W. Roosevelt Rd.
Cicero, IL 60804**
708.652.6500
($50 weekly)

ST. AUGUSTINE COLLEGE
The bridge to a better future
El puente hacia un futuro mejor

Free 12 Week GED Classes!

Dates & Times
- Mornings: 9:00am - 1:00pm (Monday-Friday)
- Evenings: 5:30pm - 9:30pm (Monday-Friday)

Locations
- South Satellite: 2610 W. 25th Pl.
- West Satellite: 3255 W. Armitage Ave.
- Aurora Satellite: 841 N. Lake St.

IWE INSTITUTE FOR WORKFORCE EDUCATION

For more information please call (773) 878-3976

Do you smoke?
Are you sad most days?

You may be eligible for a quit smoking research study at Northwestern University

Contact us to learn more:
http://tinyurl.com/smoking-depression
1-877-236-7487

Northwestern Medicine
Feinberg School of Medicine
PI: Dr. Brian Hitsman, IRB #STU00100303

Program Overview
This study includes use of an FDA-approved medication or a placebo along with one-on-one smoking cessation therapy for smokers with depression. Participants are compensated for time and travel.

You May Be Eligible
If you are a daily smoker who has experienced symptoms of depression in the past 2 years.

Timeline
12 sessions occur mostly by telephone over the course of 27 weeks.

Introducing

redeye skillz
gift card

THE ULTIMATE GIFT FOR FOOD LOVERS

Redeemable on thousands of cooking classes in Chicago powered by coursehorse*

GET 10% OFF NOW
Enter code **REHOLIDAY10**

redeyechicago.coursehorse.com/skillz

Expires 12/22/2015

WINTER SUCKS
GET STUFF DONE

Elena Delle Donne
LENNY GILMORE/ REDEYE FILE

'DON'T BE SOFT'

SKY STAR AIN'T GOT TIME TO SIT AROUND— THERE'S WINTER RUNNING TO DO

By Matt Lindner | FOR REDEYE

Wind chills below zero, ice and other winter regularities can be jarring even for Elena Delle Donne, who grew up in a place where snow isn't a foreign object.

"They're a lot colder, I'm not gonna lie," the 26-year-old Delaware native and Sky star said of Chicago winters. "I was warned, but until I spent a winter here, I had no idea. I think it's the wind that really does it."

But heading into her third Chicago winter, she says she's adapting.

"In Chicago, if you stop moving, you freeze," she said.

Delle Donne, arguably the greatest player to ever don the Sky's baby blue and gold, is coming off one of the more remarkable statistical seasons posted by any Chicago pro basketball player, male or female.

During the 2015 season, she shot 95 percent from the free-throw line and averaged 23.4 points and 8.4 rebounds per game en route to winning the WNBA MVP award.

How exactly does one top that?

"Um, win a championship," she said matter-of-factly.

Delle Donne's star keeps rising off the court as well. She was one of a handful of professional athletes, including New England star tight end Rob Gronkowski, selected to participate in a national Nike TV ad campaign called "Snow Day."

Delle Donne said that as a veteran of Chicago's notoriously harsh winters, others on the set sought her advice.

"I feel like I was most prepared for the cold, so the athletes were all looking to me on how to be tough," she said. "I take a lot of pride in representing Chicago out there."

> "I feel like I was most prepared for the cold, so the athletes were all looking to me on how to be tough. I take a lot of pride in representing Chicago out there."

After three years playing in front of Chicago crowds, Delle Donne has, in effect, become one of us. She, like many other Cubs fans, named her dog Wrigley. Unlike other dogs named Wrigley, however, Wrigley Delle Donne probably has more Instagram followers than you do—the pup's page boasts more than 4,300 fans.

Ask Wrigley's mom for advice on how to survive the cold and you get a response that would make any Chicagoan proud.

"It's not that terrible," she said. "Don't be soft. Get through it."

Part of her offseason training involves running outside, an activity she said she enjoys even when conditions are less than ideal.

"When you're running outside, you get that full burn and there's nothing better," she said. "That outdoor training really helps elevate you inside."

Of course, that outdoor training comes in handy when you've got to work off the abundance of calories that are unavoidable at holiday feasts. Delle Donne said although she remains focused on her job, not even the most disciplined pro athlete is immune to indulging.

"The holidays make it very hard to eat well, so definitely dessert can be a guilty pleasure that I try to stay away from, but also indulge here and there," she said. "Gotta enjoy yourself. That's why I work hard."

MATT LINDNER IS A REDEYE CONTRIBUTOR. @MATTLINDER

FRIENDS & FAMILY SALE

WEDNESDAY, DECEMBER 2 - THURSDAY, DECEMBER 10

SAVE ON THE DESIGNERS THAT RARELY GO ON SALE + EXTRA SAVINGS ON SPECIALS!

25%-80% OFF

PLUS, TAKE AN EXTRA 25% OFF WITH YOUR MACY'S CARD OR FRIENDS & FAMILY PASS

FRIENDS & FAMILY WED, DEC. 2–THURS, DEC. 10, 2015

TAKE AN EXTRA **25% OFF** STOREWIDE

SAVINGS OFF REGULAR, SALE & CLEARANCE PRICES

Excludes: Everyday Values (EDV), cosmetics/fragrances; athletic apparel, shoes & accessories; Breitling, Jack Spade, Kate Spade, Samsung watches, Tag Heuer, Tempur-Pedic, The North Face, Tumi, products offered by vendors who operate leased departments in any of our stores including: Burberry, Dallas Cowboys merchandise, Gucci, Longchamp, Louis Vuitton, maternity, New Era, Nike on Field. Not valid on: Macy's Backstage merchandise/locations, gift cards, gourmet foods, jewelry trunk shows, payment on credit accounts, previous purchases, restaurants, select designer jewelry, watches, special orders, services, wine. Cannot be combined with any savings pass/coupon, extra discount or credit offer, except opening a new Macy's account. EXTRA SAVINGS % APPLIED TO REDUCED PRICES. Only one promo code may be used per transaction. Additional exclusions apply online, see macys.com/friend. Friends & Family discount code valid online Dec. 1-Dec. 10 , 2015. **Promotional code for macys.com: FRIEND**

OR, TAKE AN **EXTRA 10% OFF** ELECTRICS/ELECTRONICS, FURNITURE, MATTRESSES & RUGS/FLOOR COVERINGS

0003440900031931310 7

macy's

FREE SHIPPING ONLINE & FREE RETURNS

FREE SHIPPING WITH $99 PURCHASE. U.S. ONLY.

EXCLUSIONS APPLY; SEE MACYS.COM/FREERETURNS

the magic of macy's .com

FRIENDS & FAMILY SALE PRICES IN EFFECT 12/2-12/10/2015. MERCHANDISE WILL BE ON SALE AT THESE AND OTHER SALE PRICES THROUGH 1/2/16, EXCEPT AS NOTED.

OPEN A MACY'S ACCOUNT FOR EXTRA 20% SAVINGS THE FIRST 2 DAYS, UP TO $100, WITH MORE REWARDS TO COME. Macy's credit card is available subject to credit approval; new account savings valid the day your account is opened and the next day; excludes services, selected licensed departments, gift cards, restaurants, gourmet food & wine. The new account savings are limited to a total of $100; application must qualify for immediate approval to receive extra savings; employees not eligible.

FEELINGS

Kobe Bryant seems to be in touch with his inner child. Don't go feeling sorry for him, though.

Clark Jones
@theeclarkjones
Stand-up comic

Andy Frye
@mysportscomplex
RedEye contributor

Katie Gibson
@ktgibbles
WGN producer

Michelle Lopez
@michelleglopez
Mash designer/digital editor

Soxman
@thesoxman72
Caped Sox crusader

1	**Who said this: "Go ask them how that feels"?**	Green Bay fans, about people with nice things in their city.	Michigan's tailor, to Jim Harbaugh, after fitting the entire football team in tight khakis for the Ohio State game.	Santa, after leaving the Pats on the Naughty List.	Bears fans everywhere, after the game on Thanksgiving.	Tom Brady, on the grip of his deflated balls.
2	**Kobe Bryant's retirement poem shows he definitely has a career in __ ahead of him.**	Love and basketball.	Bad songwriting and duets with Kenny Loggins.	NOPE. Nope, nope, nope.	Hallmark card writing.	The series "Empire." (Look out, Cookie!)
3	**What would you buy if you were awarded a Cubs playoff share?**	Some money-back guarantees.	I'd also go long Cubs futures and options, on the Chicago Board of Trade.	A life.	The Sephora on Michigan Avenue. Yeah, the entire Sephora.	A new White Sox jersey.
4	**The Marlins might hire Barry Bonds as their hitting coach. Good idea?**	Might be a shot to his ego. I wouldn't want him to get a big head on this.	So long as the medicine cabinet is padlocked.	Sure. Roids for everyone!	Well, if there's a guy to get to enhance performance ...	As long as they monitor his recommended "vitamin" regimens, I'm fine with it.
5	**Besides money, what can the White Sox offer free agents?**	Plenty of seating options for friends and family at home games.	Keychains, beer holders, golf shirts and other choice Sox swag.	Quiet home games.	The fans don't expect much, so there isn't a lot of pressure to play well.	An INSANE fan base, or so I've heard, PLUS a photo op with yours truly.

GUMMY SMILE?

Before

After

• Permanently fix your "gummy" smile in just **ONE HOUR**
• Procedure completed by a **BOARD-CERTIFIED** Dental Specialist
• Financing Available: **0% INTEREST** Payment Plans
• Mention Ad to Receive **FREE CONSULTATION** and x-rays

DOWNTOWN DENTAL
312.782.8862

25 E. Washington Street, Suite 1921, Chicago, IL 60602
www.downtown-dental.com • info@downtown-dental.com

Do you have high cholesterol?

Do you treat your high cholesterol with cholesterol-lowering medication and/or diet?

If so you may qualify for a clinical research study of an investigational medication.

Qualified participants will receive study related medical exams, investigational medication and compensation for time and travel.

Call us at: 847-869-1191
2500 Ridge Ave., Suite 109, Evanston, IL
www.evanstonpremier.com

Find us on Facebook

Evanston Premier
healthcare research
Conveniently located off of the Central Stop on the Purple Line.

Tiger Woods
EPA FILE

WOODS: DON'T WAIT UP FOR ME

Associated Press

Tiger Woods painted a bleak picture Tuesday on when he can return to golf or even get back to doing anything more than just walking.

Woods had two back surgeries in a span of 18 months followed by what he described only as another "procedure" in the same area last month. He has not started rehabilitation and does not know when his back will allow for that.

"The hardest part for me is there's really nothing I can look forward to, nothing I can build toward," Woods said. "It's just taking it literally just day by day and week by week and time by time."

Woods is at the Hero World Challenge as the tournament host, not one of the 18 players at Albany Golf Club. The only time he touched a club was to pose for a photo, and he leaned on it while talking to Justin Rose and Zach Johnson on the putting green.

The 39-year-old Woods has not competed since Aug. 23 at the Wyndham Championship in Greensboro, N.C., where he attracted record crowds in his first appearance and played his best golf of a bad year. He went into the final round two shots behind and tied for 10th.

He didn't realize that would be his last event of the year, and last tournament for longer than he knows.

"Was it a surprise? Yeah," Woods said. "Because as I was alluding to that week and subsequent weeks, I felt my hip was killing me and I didn't think it was coming from my back. We worked out in the trailer each and every day and just tried to loosen up my hip. And OK, fine, we went out and played. But I didn't feel any back discomfort.

"Come to find out it wasn't my hip, it was coming from my back."

He had another microdiscectomy Sept. 16, and then he revealed Oct. 30 another "procedure," which he said was in the same spot. Asked the degree to which he can function, Woods said, "I walk. I walk and I walk some more."

Woods, who has spent 683 weeks at No. 1 in the world ranking, is now at No. 400, his lowest as a professional. He has not won since the Bridgestone Invitational in 2013, when he was the PGA Tour player of the year.

And now he can't even begin to imagine when he might play again.

"I have no answer for that, and neither does my surgeon or my physios," he said. "There is no timetable."

• www.McGrathCityHyundai.com • 888-499-8352 • www.McGrathCityHyundai.com • 888-499-8352 • www.McGrathCityHyundai.com •

END OF YEAR SALES EVENT!

Hyundai Holidays
SALES EVENT

Take Advantage of
TRUESavings
Price Match
for everyone‡

BBB ACCREDITED BUSINESS

VIN: KM8JU3AG9FU117272.

NEW 2015 HYUNDAI
TUCSON GLS
MSRP ~~$23,070~~
SALE PRICE $17,999°
lease for $210 PER MO.
JUST $6.90 A DAY!°°
Stk. # Y9786
1 LEFT

NEW 2016 HYUNDAI
SANTA FE
MSRP ~~$26,340~~
SALE PRICE $19,999°
lease for $199 PER MO.
JUST $6.54 A DAY!°°
Stk. #Y9766
22 AVAILABLE - 6 AT THIS PRICE

NEW 2016 HYUNDAI
ELANTRA SE
MSRP ~~$19,330~~
SALE PRICE $12,999°
lease for $79 PER MO.
JUST $2.60 A DAY!°°
Stk. #Y9597
79 AVAILABLE - 6 AT THIS PRICE

NEW 2015 HYUNDAI
SONATA SPORT
MSRP ~~$24,425~~
SALE PRICE $16,999°
lease for $99 PER MO.
JUST $3.25 A DAY!°°
Stk. #Y9033
59 AVAILABLE

0% APR x 72 MOS^

We'll Beat Any Deal!‡

‡Must present local written/advertised offer at time of purchase. Vehicle must be identical in terms of year/make/model/equipment.

$0 Down Available!A

GET NO PAYMENTS FOR 90 DAYS!A

Every New Hyundai has America's Best Warranty PLUS 24/7 Roadside Assistance!

PRE-OWNED SAVINGS!

2006 Hyundai Elantra Stk. #Y9992A	$3,591°
2004 Mazda 3S Stk. #Y9951A	$4,991°
2006 Jeep Liberty LTD Stk. #Y9781B	$5,926°
2007 Mazda CX-7 Stk. #Y9048A	$6,791°
2007 Honda Civic LX Stk. #Y9289A	$6,926°
2009 Nissan Cube Stk. #Y10065A	$7,526°
2011 Toyota Yaris Stk. #Y9942A	$7,790°
2008 Hyundai Santa Fe Stk. #YPP4283A	$7,926°
2008 Kia Sportage Stk. #Y10241A	$7,926°

McGRATH CITY HYUNDAI
When You do the Math, You Choose McGrath!
50 YEARS IN BUSINESS

888-499-8352
CALL NOW FOR MORE SAVINGS!
6750 W. Grand Ave., Chicago • *On the Corner of Grand & Oak Park!*
www.mcgrathcityhyundai.com
SCHEDULE YOUR NEXT SERVICE APPOINTMENT TODAY!

Se Habla Español
Mówimy po Polsku
SALES TAX BASED ON WHERE YOU LIVE, NOT WHERE YOU BUY!
Download our iPhone App
Available for Free on iTunes!

Hyundai Assurance CONNECTED CARE
America's Best Warranty 10-Year/100,000-Mile Powertrain Limited Warranty

Photos for illustration purposes only. Pricing expires 3 days from publication date. Dealer not responsible for typographical errors in advertisement. *America's Best Warranty based on total package of warranty programs. See dealer for LIMITED WARRANTY details. ^Dealer buydown to well-qualified customers at $13.89 per $1000 financed on selected models. Dealer participation may affect final selling price. $6000 max balance financed. °°36-mos to well-qualified lessees, $2599 due at signing (includes 1st mo-payment), plus tax, title, license, and doc. fee. $.20/mile over 10k miles/yr. $0 security deposit. A) 90-day Payment Deferred Payment Program is available for qualified borrowers through HMF on new models using low APR. Subsequent payments due monthly thereafter. °Plus tax, title, lic, doc. fee. MSRP may not be the price at which the vehicle is sold in the trade area; all incentives applied.

• www.McGrathCityHyundai.com • 888-499-8352 • www.McGrathCityHyundai.com • 888-499-8352 • www.McGrathCityHyundai.com •

redeye STORE
HOLIDAY GIFT GUIDE

Gifts Under $50!

STAR WARS COMMEMORATIVE BOOK
$29.95
SKU: 9781597255783

CUBS "#FLYTHEW" FRONT PAGE PRINT
STARTING AT $25
SKU: SD_RE_CubsNLDS_10.14.15

MADE IN CHICAGO SWEATSHIRT
$48.00
SKU: MIC_SS

CHICAGO SKYLINE EXCLUSIVE VINYL RECORD ART
$40.00
SKU: RR_Chicago_Skyline_Exclusive

*While supplies last. Each ornament is handmade from a "Chicago" album, is unique in structure and may vary from the picture shown.

Free Shipping on orders over $49

SHOP NOW at RedEyeChicago.com/holidaystore
or call 866-622-7721

redeye STORE

studs&duds / FROM NEWS SERVICES

GETTY IMAGES

HOT DATE

Feb. 21

In case you haven't checked the Bulls schedule lately, that's the last chance fans will have to see retiring Lakers star **Kobe Bryant** play at the United Center. Unless these teams meet in the NBA Finals, of course. Hahaha, just kidding. We simply wanted to see if you could read that without spitting out your coffee.

THE DIGIT

0-0

Luke Walton, who has coached Golden State to a 19-0 start, was named NBA coach of the month for November despite an official record of 0-0. Walton is filling in for Steve Kerr, who remains the coach of record for the Warriors even while he recovers from back surgery. **AP PHOTO**

STOP. WATCH.

Wednesday's must-see event in sports.

BASKETBALL
Illinois vs. Notre Dame | *8:15 p.m. ESPN2*
Yes, it's still a bit weird seeing Notre Dame in the ACC. But hey, that's how it is now, and somehow these regional rivals haven't met in the regular season since 1973. Once Wednesday's game is over, one team will be hoping it stayed that way.

ALSO ON TAP
» Bulls vs. Denver, 7 p.m. CSN » Basketball: UIC vs. DePaul, 7 p.m. CSN+
» Basketball: Chicago State at Northern Illinois, 7 p.m. ESPN3 » Wolves vs. Manitoba, 7 p.m. WCIU2

Study the Bible By Mail
(Free Course)

In order to encourage a greater understanding of the bible, a free Bible Correspondence Course is now being offered. This course is
• Free and without obligation
• Totally non-denominational

You keep the eight lesson booklets. For a free sample lesson, email studybymail@gmail.com or call/text (224) 603-1463 or send your name and address to:

Bible Correspondence Course
7303 West 83rd Street, Bridgeview, IL 60455

AMERICAN EXPRESS
MEMBERSHIP EXPERIENCES
PRESENTS

EMPIRE
OF THE
SUN

CHICAGO
RIVIERA THEATRE
DECEMBER 17

American Express® Card Member Exclusive
Tickets on sale now - visit etix.com
Supply is limited.

AMERICAN EXPRESS

Transportation and accommodation costs are additional unless otherwise stated. The price indicated covers event costs only. Price does not include taxes and other fees. All sales are final and non-refundable, and resale is prohibited. Payment must be made using an eligible American Express® Card. Details and prices are subject to change. Packages are available on a first-come, first-served basis. Availability is limited. Must be 21 years of age or older to consume alcoholic beverages. Please drink responsibly. Participating merchants and available rewards are subject to change without notice. A maximum of 4 tickets may be purchased per Card. ©2015 American Express.

			5	9	8		2	
		9		1			3	5
					6		7	1
				5				8
5			3	8	9			6
4				6				
7	1		6					
9	3			4		1		
	6		9	7	1			

DIFFICULTY RATING: ★★★☆☆

1	9	8	3	7	4	5	6	2
5	7	6	2	1	8	9	4	3
2	4	3	9	6	5	1	7	8
3	1	2	7	8	9	6	5	4
7	8	4	5	3	6	2	9	1
9	6	5	4	2	1	3	8	7
8	5	7	1	9	3	4	2	6
4	2	1	6	5	7	8	3	9
6	3	9	8	4	2	7	1	5

TUESDAY'S SOLUTIONS

ACROSS
1 Join metals by heating; fuse
5 Fourth month
10 Male deer
14 Enthusiastic
15 Male bee
16 Ship framework
17 Rescue
18 Open to attack
20 Greek letter
21 Grape bearer
22 _ a hard drive; clear all data
23 Female relative
25 A-E connection
26 MBA or PhD
28 Criticizes
31 Mistake
32 Comic _; "Peanuts," e.g.
34 Curved bone
36 Crazy as a _
37 Inexpensive
38 Roy's riding companion
39 Wedding words
40 Bush or tree
41 Main field of study
42 Insignia
44 Trustworthy
45 Clumsy fellow
46 Purple shade
47 Sir _ Newton
50 Close at _; within reach
51 Afternoon hour
54 Tyrannizing
57 _ rage; driver's anger
58 _ up; bound
59 Portion
60 Encourage
61 No ifs, _ or buts
62 Donkeys
63 Optometrist's concerns

DOWN
1 Stinging insect
2 Longoria and her namesakes
3 Parlor
4 Ike's initials
5 Counsel
6 Dried plum
7 _ model; one to be imitated
8 Traveler's stop
9 General Robert E. _
10 Slivers of glass
11 Largest brass instrument
12 Know-it-_; smart alecks
13 Joy
19 Summarize
21 Swerve
24 Anemia sufferer's need
25 Radar screen image
26 Sandwich shop
27 Wear away
28 Unruly child
29 Rocket's curved path
30 Buildings for stored fodder
32 Pretense
33 Reasonable bedtime
35 Ernie's buddy
37 Treble _; musical symbol
38 Comic Carvey
40 Location
41 Shape; form
43 Planks
44 Doorhanger's metal pieces
46 Knight's spear
47 Smidgen
48 Whirl
49 Mimicked
50 Hurries
52 Salary
53 Elegant poems
55 Hot tub
56 Venus, to Serena
57 Regret

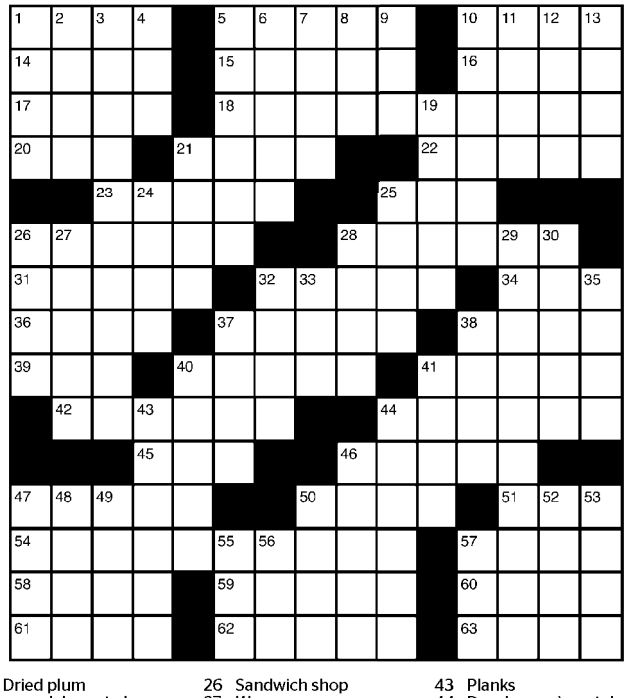

curiosity.com
A REDEYE EDITORIAL PARTNER

BRAIN CANDY
» Laughing benefits vascular health.
» As a child, Hitler was obsessed with tall tales about America's Old West.
» Ancient Egyptians removed all of their body hair, from head to toe.
» Oymyakon in Siberia in Russia is thought to be the coldest inhabited place on the planet.
» Crows can recognize human faces.

JOHN OLIVER
DECEMBER 30 at 7PM & 10PM - SOLD OUT!
NEW YEAR'S EVE at 7PM & 10PM - SELLING FAST!
THE CHICAGO THEATRE Presented by CHASE

GET ACCESS TO
CHASE PREFERRED SEATING
AVAILABLE TO CHASE CREDIT AND DEBIT CARDMEMBERS.
For more info, visit Ticketmaster.com or
chase.com/chicagotheatre

CHASE SO YOU CAN

MARQUEE PARTNER THE CHICAGO THEATRE®

The Chicago Theatre provides disabled accommodations and sells tickets to disabled individuals through our Disabled Services department, which may be reached at 888-609-7599 any weekday from 8:30 a.m. to 3:30 p.m.

Debit cards are provided by JPMorgan Chase Bank, N.A. Member FDIC.
Credit cards are issued by Chase Bank USA, N.A.
© 2015 JPMorgan Chase & Co.

RAGSTOCK
LAKEVIEW 812 W. Belmont Enter Through Alley 773-868-9263
WICKER PARK 1459 N Milwaukee 773-252-4880
SCHAUMBURG Woodfield Mall 847-969-0944
CHAMPAIGN 627 S. Wright St. Lower Level 217-344-2549

Check out daily food & drink specials from our partners

To feature your daily specials, go to redeyechicago.com/deals

SPECIAL ADVERTISING SECTION

DEALS ON TAP

WED food & drink specials

Madison Public House
2200 N. Milwaukee Ave Chicago IL
773.697.4576
$7 boneless wing basket
$6 Brat & Beer
Watch Thurs. Night Football Here!
Happy Hour: 5-7pm
TRIVIA AT 8!

Marshfield's Urban Grill
2417 N Clybourn Ave
773-525-3400

$5 Slider and Cider Combo
$10 3 Sliders and Cider Combo

The Franklin Room
675 N. Franklin St.
312-445-4686

Join us for $1 Beers, $1 Glasses of Wine, and $3 Martinis every Monday - Friday from 11:30am to 2:00pm. Valid with a $12 minimum lunch purchase. Limit 2 drinks per person.

Check out daily food & drink specials from out partners

To feature your daily specials, go to redeyechicago.com/deals

caviar

Chicago's favorite restaurants delivered right to your door.

Use code* for $5 off:
CHICAVIAR5

trycaviar.com

ANDROID APP ON Google play
Download on the App Store

*Code can only be used once per customer on new orders only. Valid in Chicago on purchases $20 or more. Code expires 12/31/2015.

react presents
REACTION 2015
NEW YEAR'S EVE
DEC 30 WENDESDAY
DEC 31 THURSDAY
deadmau5
SKRILLEX
CHVRCHES
RUN THE JEWELS
CHANCE THE RAPPER
ROBIN SCHULZ | BONOBO (DJ SET)
GET REAL | PURITY RING
CHERUB | JAMIE JONES
CASHMERE CAT | THE FLOOZIES
THUNDERCAT | JOYWAVE
BADBADNOTGOOD | MIJA
PROBCAUSETTTTREZZ
AUTOGRAF | JAHKOY
MORE ARTISTS TBA
MORE ARTISTS TBA
DONALD E. STEPHENS CONVENTION CENTER
5555 N. RIVER RD || ROSEMONT, IL
DOORS: 5:30PM || AGES: 18+
GA & VIP TICKETS AT
WWW.REACTIONNYE.COM

CITY WINERY
CHICAGO
1200 west randolph | 312.red.wine | citywinery.com

December 10
RHETT MILLER'S HOLIDAY EXTRAVAGANZA

December 19
TAB BENOIT
7:00 PM & 10:00 PM

December 20
SHEMEKIA COPELAND'S HOLIDAY PARTY
XRT

December 21-23
MICHAEL MCDERMOTT
MISCHIEF & MISTLETOE
12/21 ALL REQUEST SHOW

December 30
LIVING COLOUR
7:00 PM & 10:00 PM
XRT

December 31 NEW YEAR'S EVE
ROBERT RANDOLPH & THE FAMILY BAND

UPCOMING SHOWS
12/7 JD Souther
12/19 NOON Kids Concert Series
AMY LOWE & KINGKATZ: HOLIDAY MAGIC
12/20 Chicago Philharmonic Sunday Series ST. NICK
IN SHADES: FRESH RIFFS ON HOLIDAY TUNES
1/1 Lynne Jordan AND THE SHIVERS
1/3 Pokey LaFarge
SPECIAL SOLO SHOW
1/7 Dwele 7:00 PM & 9:30 PM
1/10 The Bad Plus 7:00 PM
1/15 PETER Mulvey, PAUL Cebar, and WILLY Porter
1/17 Del McCoury Band 5:00 PM
1/19 Kaki King
THE NECK IS A BRIDGE TO THE BODY
1/4 & 5, 1/25 & 26
Steve Earle
RESIDENCY

Chicago's first operational winery, event space, 300-seat concert hall, and restaurant.
American Airlines
Virgin HOTELS CHICAGO
Meyer Sound
RIEDEL

red hot

THE DIGIT

2

That's how many limited-edition flavors of ice cream Ample Hills Creamery unveiled for "Star Wars: The Force Awakens." According to **ew.com**, the flavors are The Dark Side (ultra-dark chocolate ice cream with espresso fudge brownies, cocoa crispies and white chocolate pearls) and The Light Side (bright marshmallow ice cream with homemade crispie clusters and a smattering of handmade cocoa crispies). If you want the ice cream, which EW says is being sold in four-packs of collectible, reusable plastic pint containers, you can order it at **amplehills.com.** Get in our mouths.

Beefcakes have beef

Apparently Channing Tatum did not like Alex Pettyfer while shooting "Magic Mike," according to **vulture.com.** Pettyfer appeared on Bret Easton Ellis' podcast on Monday and said Tatum did not like him from the beginning. After filming, Pettyfer rented an apartment through Tatum's friend and failed to pay the rent, which resulted in a nasty email from Tatum, according to Vulture. "Don't [bleep] my friends. You owe money. Pay the [bleep]ing money. Don't be a clown," Pettyfer said Tatum's email said. Pettyfer never paid rent, and Tatum still hates him. Moral of the story, pay your damn rent and always be nice to Channing Tatum.

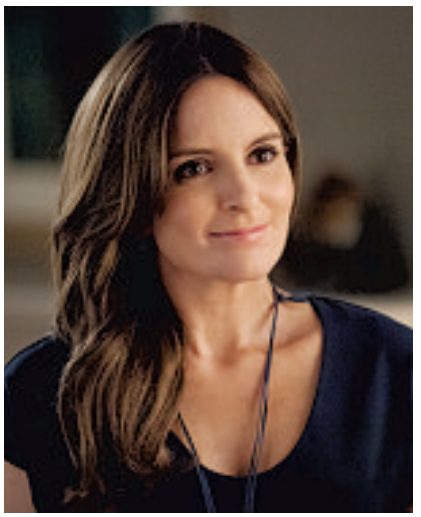

THE QUOTE

"IT'S HARD [TO GRADUATE FROM 'SNL']. YOU HAVE SO MUCH AUTONOMY AT 'SNL.' SO FOR PEOPLE WHO COME OUT OF THERE ... IT'S ONLY NATURAL THAT YOU WOULD WANT TO TAKE THE PLUNGE [TO CREATE A SHOW] ... TO TRY TO KEEP MAKING SOMETHING THAT YOU HAVE A SAY IN."

—Tina Fey, to Glamour magazine, about moving on from "Saturday Night Live." Man, we sure are glad you graduated from "SNL" and created "30 Rock." We all live every week like it's Shark Week.

Get ready for more unoriginal TV

Fox is gearing up for a reboot of "Rambo," according to **variety.com**. The reboot will be a one-hour drama based on the Sylvester Stallone films. The show—titled "Rambo: New Blood"—will follow Rambo and his son, J.R., an ex-Navy SEAL.

AP PHOTO

We'll call this the 'Joy' effect

Reese Witherspoon is being eyed to play Ruth Handler, the creator of the Barbie doll, in an upcoming movie titled "Barbie and Ruth," according to **deadline.com**. Bold Films announced Monday that it will finance and produce the film, which will be based off the 2010 book "Barbie and Ruth: The Story of the World's Most Famous Doll and the Woman Who Created Her."

WANT MORE DIRT? Oh, we've got dirt. Get the scoop on your favorite musicians, actors and reality TVers all day long at **redeyechicago.com/thefiller.**

BEGINS TODAY!

Disney PRESENTS
THE LION KING
THE WORLD'S #1 MUSICAL

Through January 17 only

800-775-2000

Tickets are available at all Broadway In Chicago box offices and Ticketmaster retail locations.

www.BROADWAY IN CHICAGO.com

Cadillac Palace

©Disney